



4-H Updates- APRIL 2017

Cooperative Extension Service

Robertson County
Mt. Olivet, KY 41064
(606) 724-5796
Fax: (606) 724-5900
www.ca.uky.edu/ces



WE HAVE FEW SPOTS STILL AVAILABLE!! IF YOU'RE INTERESTED - COME IN AND RESERVE YOUR SPOT BEFORE THEY'RE TAKEN!!



Join us after school the second Thursday of every month for 4H Cloverbud club! The next scheduled meeting is Thursday, April 13th. We will meet in the cafeteria at 3:05 and depending on the activity for the session, may stay there for the duration or

relocate to another room in school after snack. This is open to all K-3 grade! Lesson, project, & snack each session. Parents/Guardians – please note that you will need to sign your child out by signing beside their name on our sign in sheets when you come to pick up your child.

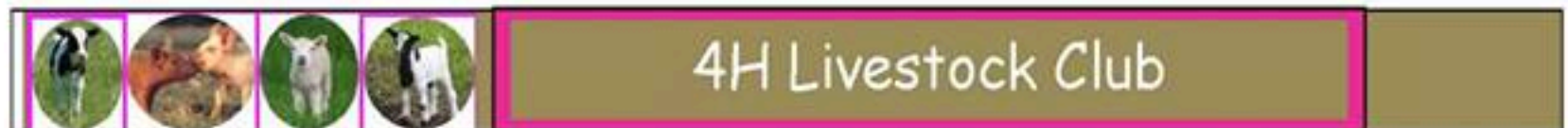

Feeder calf tag in is 5- 7 pm at Maysville Stockyards on Thursday, May 18th
Hog, Sheep & Goat tag in is 8-12 at Maysville Stockyards on Saturday, May 20th
Livestock club members are going to Kentucky University to attend an educational meats lab taught by Dr. Rentfrow. The kids will also see another side of agriculture. They are going to attend the Paris stockyard sale and enjoy lunch at the great restaurant.
We are also going to “Strive for the Drive” educational clinic on April 15th

5th Annual Strive for the Drive

presented by Hinton Mills & Morehead State University

When: Evening of Friday, April 14th -- greeting, tour of farm, hospitality hosted by MSU staff & students (optional)

Morning of **Saturday, April 15th** -- youth livestock show clinic

Where: Morehead State University Farm – 25 MSU Farm Drive, Morehead, KY.

Who: Youth & Adults interested in learning about showing livestock.

What: The objective is to better understand nutrition, fitting, showmanship and what judges are looking for in regards to showing cattle, hogs, sheep & goats. Professional instruction provided by Purina Ambassadors and staff, with assistance from MSU and Hinton Mills staff and associates.

Why: 3 hours of credit for Livestock Educational Training on Saturday



Camp Clover Bud



JUNE 2-4, 2017

The length of the stay is shorter and the staff to camper ratio is greater. Of course campers still participate in all the traditional camp activities offered at 4-H camp, including canoeing, swimming, archery, nature, and recreation, as well as a host of fun nighttime activities. This will be many campers first taste of "sleep-away-camp" so staff and leaders take great care to create a caring community in which a clover bud camper can grow in confidence and begin to enjoy the fun and camaraderie of summer camp!

Camp Cloverbud is specifically designed for campers (and parents) who are not yet ready for a full week of a residential camping experience!

- Ages 6-8
 - Cost is **\$62.50** (\$125 is base cost) *Includes meals, lodging, staff, supplies, & t-shirt
 - Campers will rotate through each camp class, participate in evening activities & free swim
 - Applications are available at **Robertson Co. Extension Service**
 - **DEADLINE FOR APPLICATIONS AND MONEY IS MAY 1st!**
- *Applications are accepted on a first-come, first-serve basis as space is limited!*

Tractor Supply Comapany 2017 "Great Neighbor" Essay Contest

TSC has just announced the launch of its first ever 'GreatNeighbor' essay contest. The competition is a new component of the retailer's Mobile Fair tour – a 19 stop journey across the United States that will begin its route June 8 in Illinois and conclude October 22 in Arkansas. TSC is asking 4H and FFA member living in or participatin at one of its 19 fair stos to submit essays inresponse to the following question: **What does 4H/FFA mean to you, and how has your organization allowed you to be the best neighbor you can be in your community?** The fair stops in Kentucky include the Woodford county Fair and the Kentucky State Fair. TSC will use the essay contest to select fieve winners per fiar stop to be recognized during a special ceremony at their respective stae or county fair. Winner will be presented with a commemorative creertificate, a \$50 TSC gift card and TSC gift pack.

Eligible 4H and FFa members have until Monday, April 24, at 5pm CST to submit an essay. To submit an essay, review contest rules and regulation and view a list of fair stop, visit www.tractorsupply.com/fairtour.

Cooperative Extension Service
Agriculture and Natural Resources
Family and Consumer Sciences
4-H Youth Development
Community and Economic Development

Educational programs of Kentucky Cooperative Extension serve all people regardless of economic or social status and will not discriminate on the basis of race, color, ethnic origin, national origin, creed, religion, political belief, sex, sexual orientation, gender identity, gender expression, pregnancy, marital status, genetic information, age, veteran status, or physical or mental disability. University of Kentucky, Kentucky State University, U.S. Department of Agriculture, and Kentucky Counties, Cooperating.
LEXINGTON, KY 40546



Disabilities accommodated with prior notification.



COOPERATIVE EXTENSION



Pendleton County Youth Livestock Clinic

Beef, sheep, hogs, & goats

April 28, 2017

**Pendleton County Fairgrounds
320 Fairgrounds RD
Falmouth, KY 41040**

6-9pm

Join the station of your specie to learn showmanship, nutrition, and grooming tips!

Feel free to bring your animal to practice showing!

Professional groomers, nutritionists & judges will be present to teach sessions. For one-on-one conversation with these folks, feel free to arrive as early as 4pm. This clinic will earn any youth or volunteer 3 hours of livestock education.

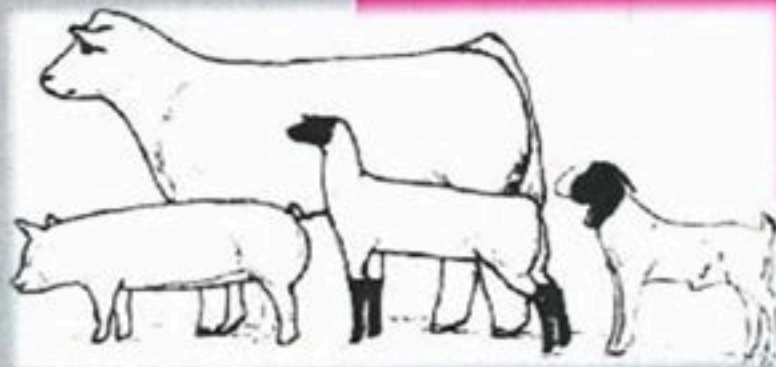

Cooperative Extension Service
Agriculture and Natural Resources
Family and Consumer Sciences
4-H Youth Development
Community and Economic Development

Educational programs of Kentucky Cooperative Extension serve all people regardless of economic or social status and will not discriminate on the basis of race, color, ethnic origin, national origin, creed, religion, political belief, sex, sexual orientation, gender identity, gender expression, pregnancy, marital status, genetic information, age, veteran status, or physical or mental disability. University of Kentucky, Kentucky State University, U.S. Department of Agriculture, and Kentucky Counties, Cooperating.
859-854-9395
LEXINGTON, KY 40516



Events often accommodated with prior notification.

Shelley.meyers@uky.edu

Cooperative Extension Service
Agriculture and Natural Resources
Family and Consumer Sciences
4-H Youth Development
Community and Economic Development

Educational programs of Kentucky Cooperative Extension serve all people regardless of economic or social status and will not discriminate on the basis of race, color, ethnic origin, national origin, creed, religion, political belief, sex, sexual orientation, gender identity, gender expression, pregnancy, marital status, genetic information, age, veteran status, or physical or mental disability. University of Kentucky, Kentucky State University, U.S. Department of Agriculture, and Kentucky Counties, Cooperating.
LEXINGTON, KY 40516



Disabilities accommodated with prior notification.



Scwhan' s Fundraiser

Help support our 4-H with the easiest, tastiest fundraiser ever!

What to do, visit Schwans.com and shop for food.

During Checkout, type in campaign/fundraiser ID, **32200** for a percentage of you purchase to be contributed to our campaign!

Campaign started, April 12, 2017

Our group will earn 20% on food purchases and 40% on eGift Cards for the first 45 days and 5% on food orders for the next 90 days

Order Online & its delivered to your door!

Campaign ID: 32200

Page URL: <https://www.schwans-cares.com/c/32200>



Order your
Robertson
County 4-H
Shirt Today!

T-Shirt \$8

Hoodie \$16

Add \$1 per additional X up to 4X

Contact: Kassie Marsh @ 606-782-5433

or

The Extension Office @ 606-724-5796

CALL ASAP – KASSIE IS PLACING ORDER
THIS WEEK.

UPCOMING EVENTS – Call Extension Office for more Info

May 1 – State Teen Council applications due,
Interviews May 17th

May 8 – Teen Leadership Academy, Recognition
Banquet, Mason Co. Extension Office

June 12-14 – Teen Conference

Sue Hughes, Robertson CEA for FCS/4-H

Cooperative Extension Service
Agriculture and Natural Resources
Family and Consumer Sciences
4-H Youth Development
Community and Economic Development

Educational programs of Kentucky Cooperative Extension serve all people regardless of economic or social status and will not discriminate on the basis of race, color, ethnic origin, national origin, creed, religion, political belief, sex, sexual orientation, gender identity, gender expression, pregnancy, marital status, genetic information, age, veteran status, or physical or mental disability. University of Kentucky, Kentucky State University, U.S. Department of Agriculture, and Kentucky Counties, Cooperating.
LEXINGTON, KY 40546



Disabilities
accommodated
with prior notification.